

Special Education Informed Consent Legal Requirements and Best Practice

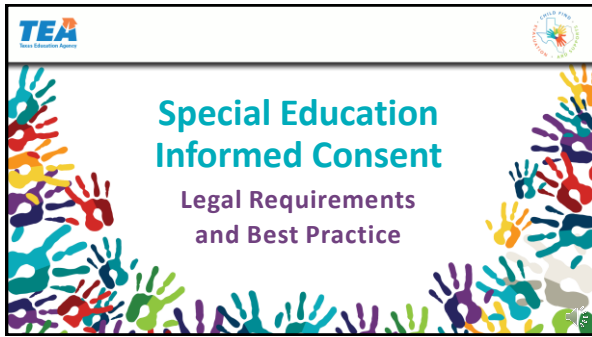

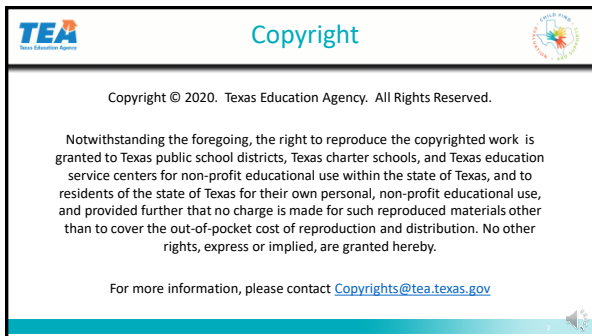



Special Education Informed Consent Legal Requirements and Best Practice

TEA Texas Education Agency

Guidance Document

Special Education Informed Consent Quick Guide

What is Informed Consent?

What is required when seeking for written informed consent?

Key Points to Remember

Sign Processes

State Processes

<https://childfind.tx.tea.texas.gov/index.html>

TEA Texas Education Agency

Training Overview

This training will:

- Review required elements of informed consent
- Review the legal requirements for obtaining informed consent for special education evaluation and services
- Discuss the benefits of having a clear, dedicated informed consent process



TEA Texas Education Agency

TEA Texas Education Agency

Training Objectives

Participants will learn the:

- Definition and requirements of informed consent
- Importance of following legal requirements for obtaining informed consent
- Best practice when obtaining informed consent
- Key points to remember when obtaining informed consent

TEA Texas Education Agency

Special Education Informed Consent Legal Requirements and Best Practice



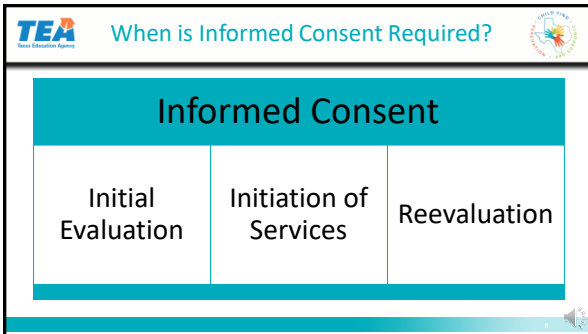

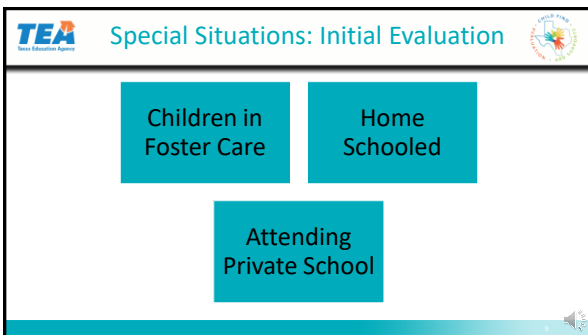

Special Education Informed Consent Legal Requirements and Best Practice

TEA Texas Education Agency **Special Situations: Initiation of Services**

If despite the LEA's reasonable efforts

- The parent/guardian or adult student refuses to respond.
- The parent/guardian or adult student refuses to provide consent.

➔

Then

- LEA **may NOT** use dispute resolution procedures to seek agreement
- LEA **will NOT** violate obligation to provide a free appropriate public education (FAPE)

TEA Texas Education Agency **Special Situations: Reevaluation**

If despite the LEA's **reasonable efforts**, the parent/guardian or adult student **fails to respond** to a request for consent for a reevaluation then the LEA **may proceed** with the reevaluation

If the parent/guardian of a child who is **home schooled or placed in a private school** does not provide consent or fails to respond, then the LEA is not required to consider the child as eligible for services

TEA Texas Education Agency

Definition and Requirements of Informed Consent

Special Education Informed Consent Legal Requirements and Best Practice

TEA Texas Education Agency

Key Words Overview

- Fully Informed
- Native Language
- Plain Language
- Understands
- Agrees in Writing
- Voluntary



TEA Texas Education Agency

Definition of Consent

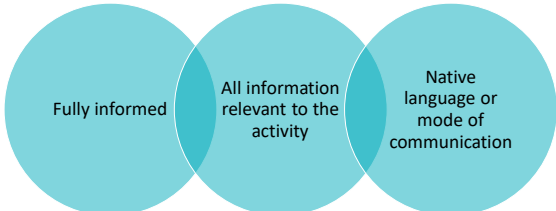

TEA Texas Education Agency

Fully Informed: Evaluation

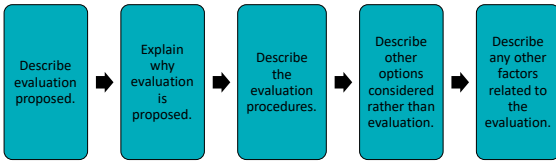

Special Education Informed Consent Legal Requirements and Best Practice

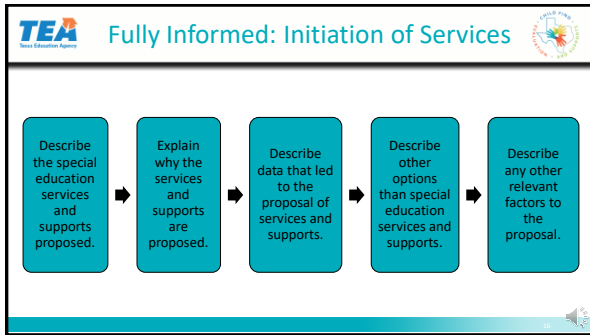

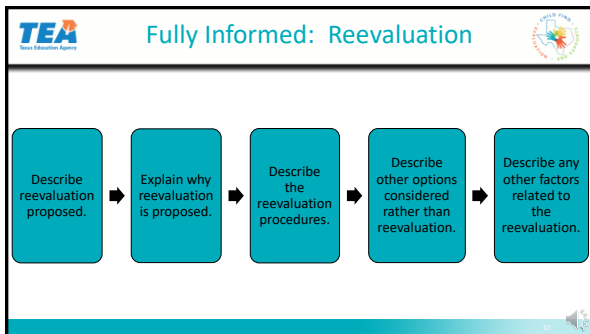

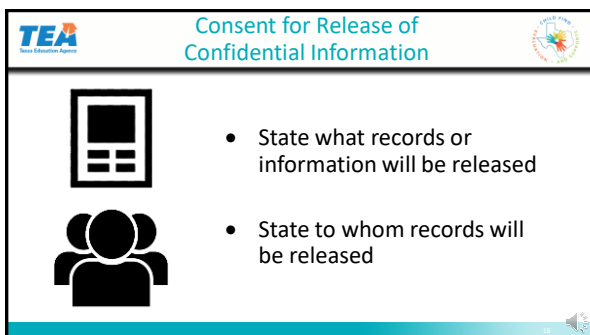

Special Education Informed Consent Legal Requirements and Best Practice

TEA Texas Education Agency

Native Language

Explain in the language the parent/guardian or adult student speaks and understands

Use an interpreter, if necessary

Provide Notice of Procedural Safeguards in native language or other mode of communication

TEA Texas Education Agency

Other Mode of Communication

Determine the mode of communication in which the parent/guardian or adult student can best understand all information relevant to the proposed activity.

Consider the level of understanding of parent/guardian or adult student and accessibility needs.

TEA Texas Education Agency

Definition of Consent

Understands and agrees in writing

Describes the activity and lists any records to be released

Special Education Informed Consent Legal Requirements and Best Practice

TEA Texas Education Agency 

Understands and Agrees in Writing

Explanation is given thoroughly in plain language.	Explanation given in-person is best practice.
Parent/guardian or adult student can ask questions.	Staff with credentials related to activity obtains consent whenever possible.

TEA Texas Education Agency 

Understands and Agrees in Writing



- Requires parent/guardian or adult student's signature agreeing to all elements of informed consent.
- Check local policy and special education operating procedures regarding use of electronic signatures.

TEA Texas Education Agency 

Understands and Agrees in Writing

What if the parent/guardian or adult student cannot attend a meeting in person to provide written consent?

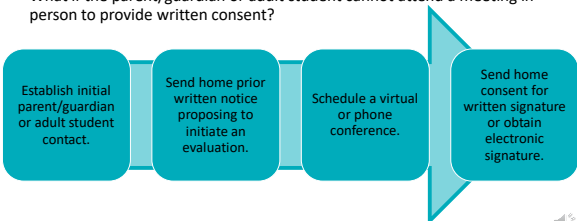

```
graph LR; A[Establish initial parent/guardian or adult student contact.] --> B[Send home prior written notice proposing to initiate an evaluation.]; B --> C[Schedule a virtual or phone conference.]; C --> D[Send home consent for written signature or obtain electronic signature.];
```

Special Education Informed Consent Legal Requirements and Best Practice

TEA Texas Education Agency



Describes the Activity



- Evaluation**
 - All areas of suspected disability
 - Multidisciplinary team
 - Informal and formal measures
 - Academic, developmental, and functional performance
 - Native language or other mode of communication
- Initiation of Services**
 - Special factors
 - Annual goals
 - Special education and related services
 - Supplementary aids and services
 - State and districtwide assessments
 - Least restrictive environment

TEA Texas Education Agency

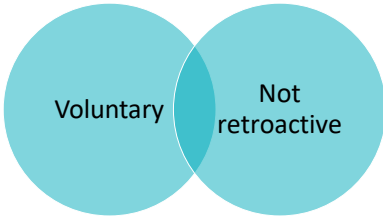
Definition of Consent



TEA Texas Education Agency

Voluntary and Revoked at Any Time



- Parent/guardian or adult student understands granting consent is their choice.
- Parent/guardian or adult student can revoke consent at any time.
- Revocation of consent must be in writing.
- LEAs should explain the implications of revocation for the student.

Special Education Informed Consent Legal Requirements and Best Practice

TEA Texas Education Agency

Revocation Is Not Retroactive

Revocation does not negate an action that occurred between the time the consent was granted and revoked.



TEA Texas Education Agency

No Amendment of Education Record

If a parent/guardian or adult student **revokes consent in writing** after initial special education service(s) have been provided, **the LEA is not required to amend the student's education records** to remove any references to the student's receipt of special education and related services.





TEA Texas Education Agency

Tying It All Together



- Consent is more than obtaining a parent/guardian or adult student signature.
- Informed consent means the parent/guardian or adult student is fully informed.
- It is important to check for understanding during the process.



Special Education Informed Consent Legal Requirements and Best Practice

 **Benefits of an Informed Consent Process** 

- Meets legal requirements
- Ensures parent/guardian or adult student is fully informed and understands process
- Establishes rapport and trust with the parent/guardian or adult student
- Opportunity to gain more information about the student
- Time up-front saves time in long run, and there is less likely a chance of “surprise” concerns later in the process

 **Resources** 

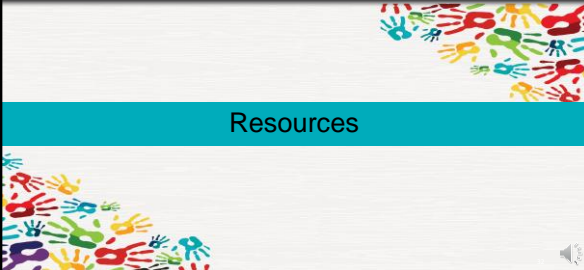



 **Legal Resources** 

[The Legal Framework: Consent for Initial Evaluation](#)



[The Legal Framework: Consent for Services](#)

[The Legal Framework: Consent for Reevaluation](#)



Special Education Informed Consent Legal Requirements and Best Practice

 **State Resources** 

[Child Find, Evaluation and ARD Supports Network Initial Evaluations](#)
[Texas Education Agency \(TEA\) Technical Assistance: Child Find and Evaluation](#) [page15: Consent for Initial Evaluation]
[Special Education Information Center \(SPEDTex\)](#)
[Texas Standards Required for the Educational Diagnostician Certificate \(19 TAC §239.83\) \[Standard II\]](#)
[Texas State Board of Examiners of Psychologists Rules of Practice: Informed Consent \(22 TAC §465.11\)](#)
[Texas Department of Licensing and Regulation \(TDLR\) Speech Language Pathologists and Audiologists Rules Standards of Ethical Practice \(16 TAC §111.155\) \[page 41-R\]](#)

 **Professional Association Resources** 

[National Association of School Psychologists \(NASP\) Professional Ethics](#)
[American Speech-Language-Hearing Association \(ASHA\) Code of Ethics](#)



Thank You!
Questions? Comments?
Please email childfindtx@esc4.net
